

63-703 Burnhamthorpe Rd, Toronto, ON

Main Building: Total Exterior Area Above Grade 1363 sq ft

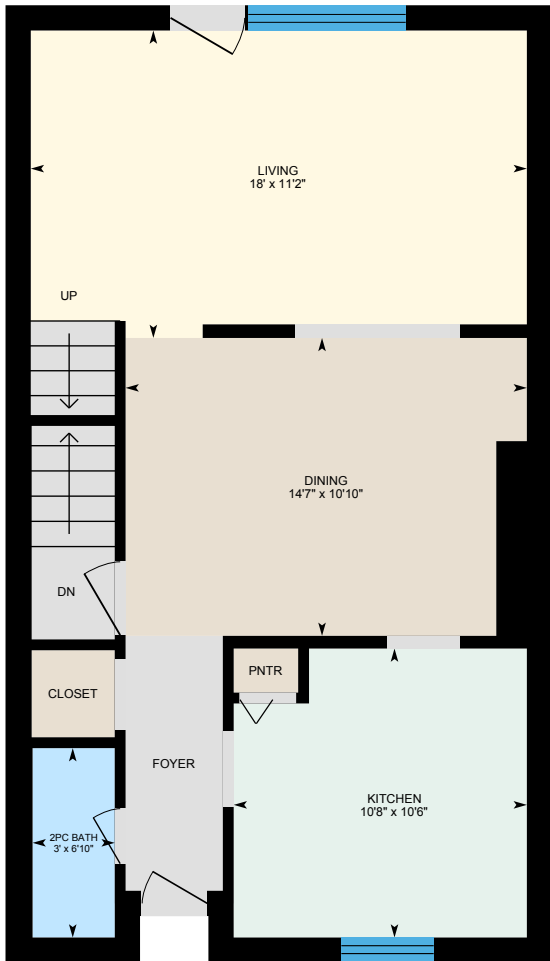

Main Floor
Exterior Area 675 sq ft

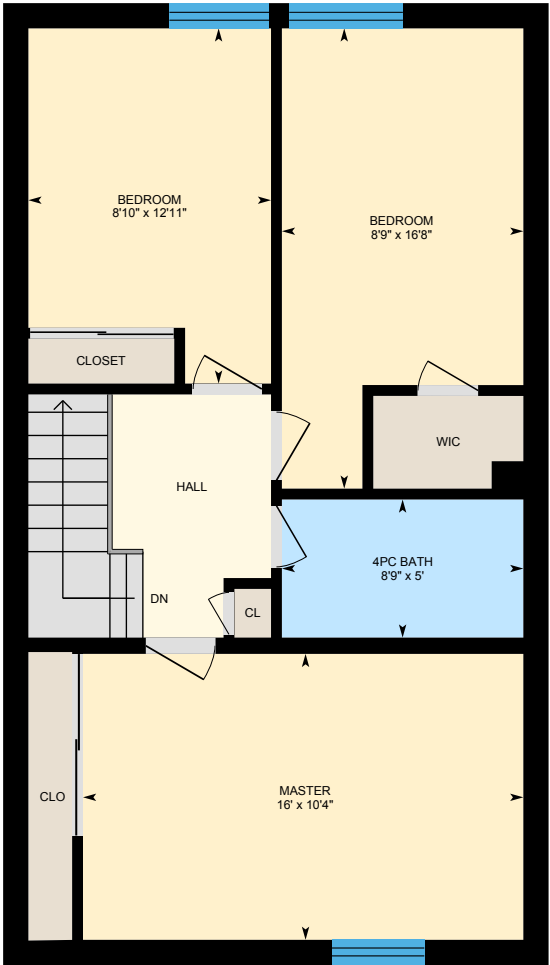

2nd Floor
Exterior Area 688 sq ft

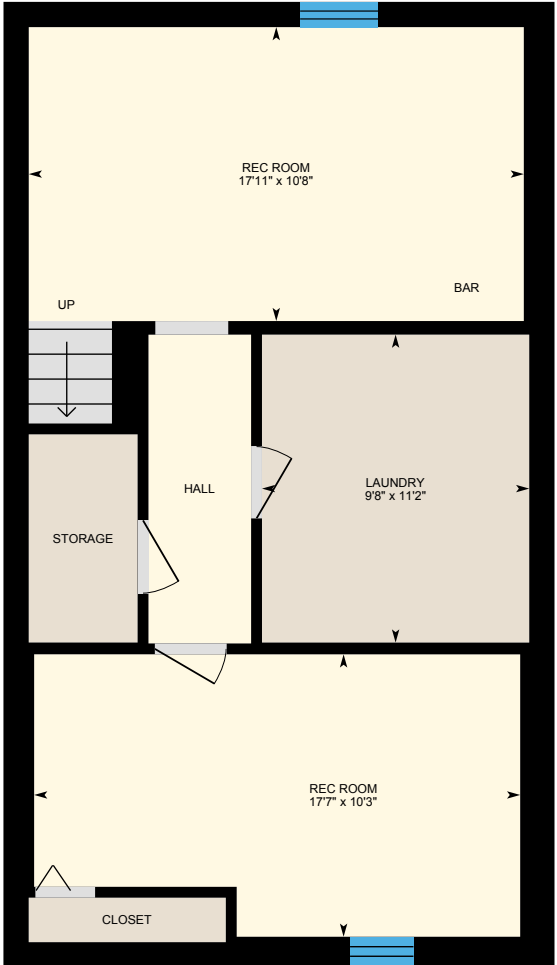

Basement (Below Grade)
Exterior Area 690 sq ft

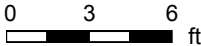

63-703 Burnhamthorpe Rd, Toronto, ON

Main Floor Total Exterior Area 675 sq ft
Total Interior Area 575 sq ft

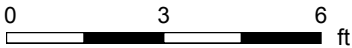

PREPARED: May, 2020



White regions are excluded from total floor area. All room dimensions and floor areas must be considered approximate and are subject to independent verification. For method of measurement please see <https://youriguide.com/measure/>.

63-703 Burnhamthorpe Rd, Toronto, ON

2nd Floor Total Exterior Area 688 sq ft
Total Interior Area 592 sq ft

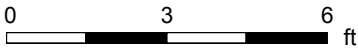

PREPARED: May, 2020



White regions are excluded from total floor area. All room dimensions and floor areas must be considered approximate and are subject to independent verification. For method of measurement please see <https://youriguide.com/measure/>.

63-703 Burnhamthorpe Rd, Toronto, ON

Basement Total Exterior Area 690 sq ft
Total Interior Area 592 sq ft

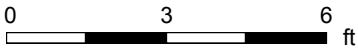
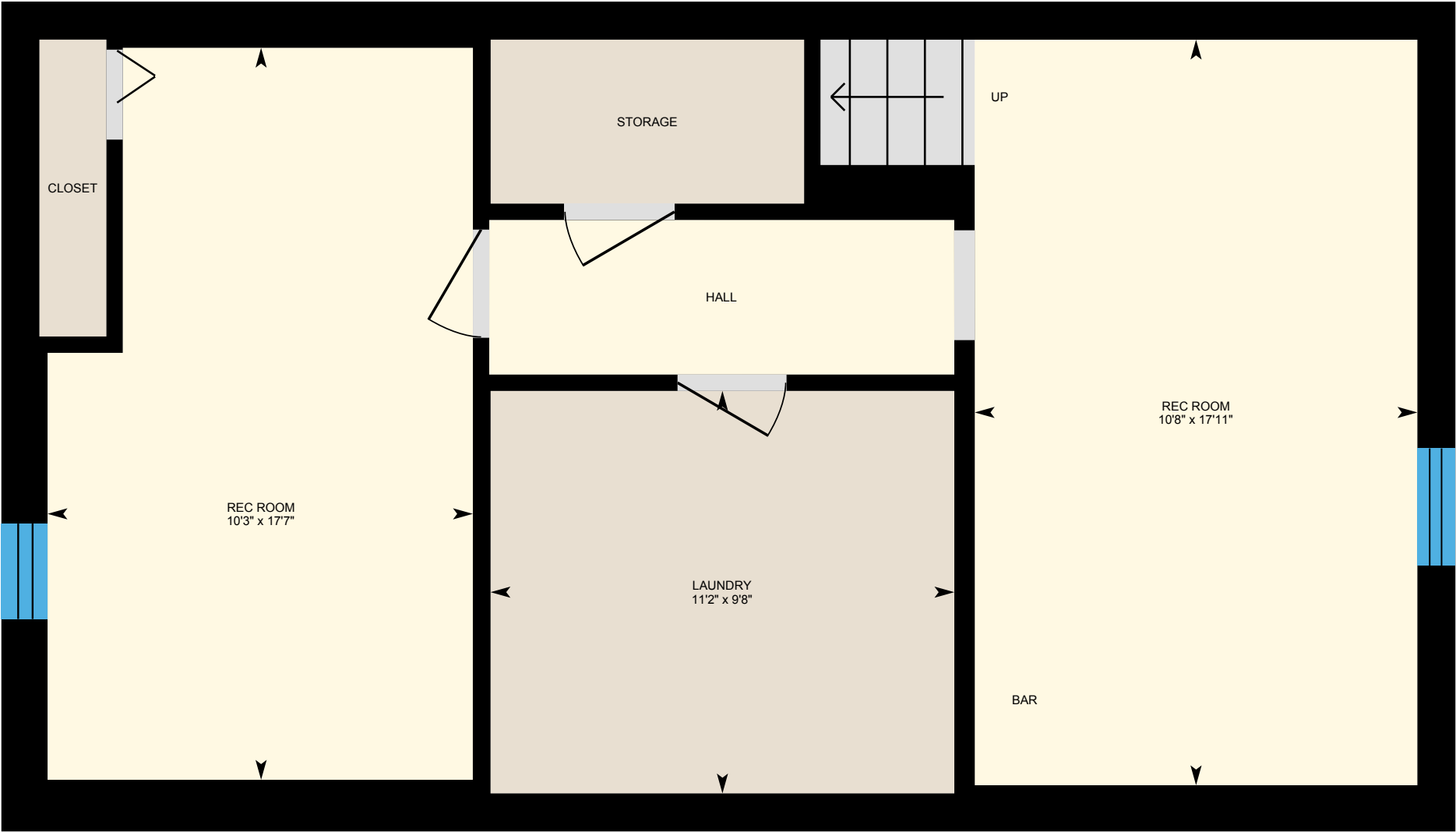

PREPARED: May, 2020



White regions are excluded from total floor area. All room dimensions and floor areas must be considered approximate and are subject to independent verification. For method of measurement please see <https://youriguide.com/measure/>.

63-703 Burnhamthorpe Rd, Toronto, ON

Property Details

Room Measurements

Only major rooms are listed. Some listed rooms may be excluded from total interior floor area (e.g. garage). Room dimensions are largest length and width; parts of room may be smaller. Room area is not always equal to product of length and width.

Main Building

MAIN FLOOR

2pc Bath: 3' x 6'10"

Dining: 14'7" x 10'10"

Kitchen: 10'8" x 10'6"

Living: 18' x 11'2"

2ND FLOOR

4pc Bath: 8'9" x 5'

Bedroom: 8'10" x 12'11"

Bedroom: 8'9" x 16'8"

Master: 16' x 10'4"

BASEMENT

Laundry: 9'8" x 11'2"

Rec Room: 17'11" x 10'8"

Rec Room: 17'7" x 10'3"

Floor Area Information

For explanation of floor area calculations and method of measurement please see <https://youriguide.com/measure/>. All displayed floor areas are rounded to nearest integer. Total area is computed before rounding and may not equal to sum of displayed floor areas.

Main Building

MAIN FLOOR

Interior Area: 575 sq ft

Perimeter Wall Length: 109 ft

Perimeter Wall Thickness: 11.0 in

Exterior Area: 675 sq ft

2ND FLOOR

Interior Area: 592 sq ft

Perimeter Wall Length: 106 ft

Perimeter Wall Thickness: 11.0 in

Exterior Area: 688 sq ft

BASEMENT (Below Grade)

Interior Area: 592 sq ft

Perimeter Wall Length: 106 ft

Perimeter Wall Thickness: 11.0 in

Exterior Area: 690 sq ft

Total Above Grade Floor Area

Main Building Interior: 1167 sq ft

Main Building Exterior: 1363 sq ft